

ROBERS AND FISCHER, INC.
CONSULTING ENGINEERS & LAND SURVEYORS

PHONE (414) 763-2652

116 E. CHESTNUT ST.

BURLINGTON, WIS. 53105

Plat of Survey of
Lot 4, Block 4
Indian Hills 1st. Addition
Village of Fontana-on-Geneva Lake
Walworth County, Wisconsin

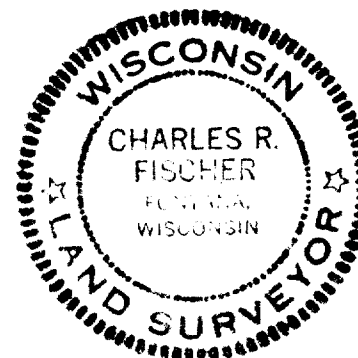
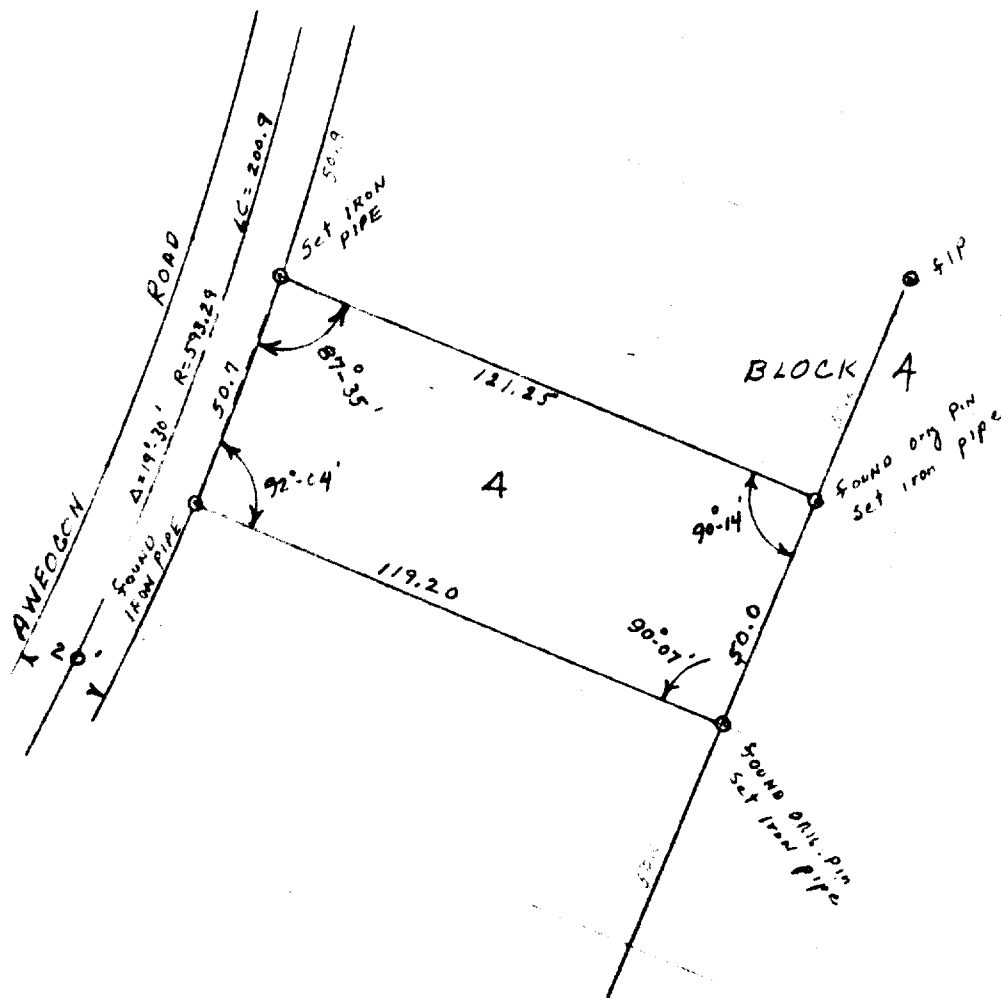

I HEREBY CERTIFY THAT WE HAVE SURVEYED THE LANDS DESCRIBED ABOVE ACCORDING TO OFFICIAL RECORDS AND THAT THE PLAT DRAWN HEREON IS A CORRECT REPRESENTATION OF SAID SURVEY.

Charles R. Fischer
WIS. REG. LAND SURVEYOR

DATE June 4, 1970

JOB NO. 70058